

CLASSROOM #220
20 TABLES, 40 CHAIRS

Client Signature:		Date:
Sheet No.	Date: 12/1/14	Notice: This drawing, including the specifications, concepts, designs and arrangements represented hereby or incorporated in it, is and shall remain the property of Office Environments, Inc. It shall not be copied, disclosed to third parties, used to perform or complete this project by others, or used on any project other than the specific project for which it has been prepared. Field dimensions must be verified prior to installation.
	Scale: NTS	
	Designer: K.GRAY	
	Revisions:	
File Path: Dec 01, 2014 - 10: 01am E:\UF HEAVENER HALL\New Floorplans 1-16-15\FINAL DRAWINGS\2nd Floor Classroom Layouts.dwg		

UF HEAVENER HALL
 CLASSROOM 220 - LAYOUT 1
 PROPOSAL #102459
www.officenvironments.com

 office environments
 1801 Hermitage Blvd
 Suite 170
 Tallahassee, FL 32308



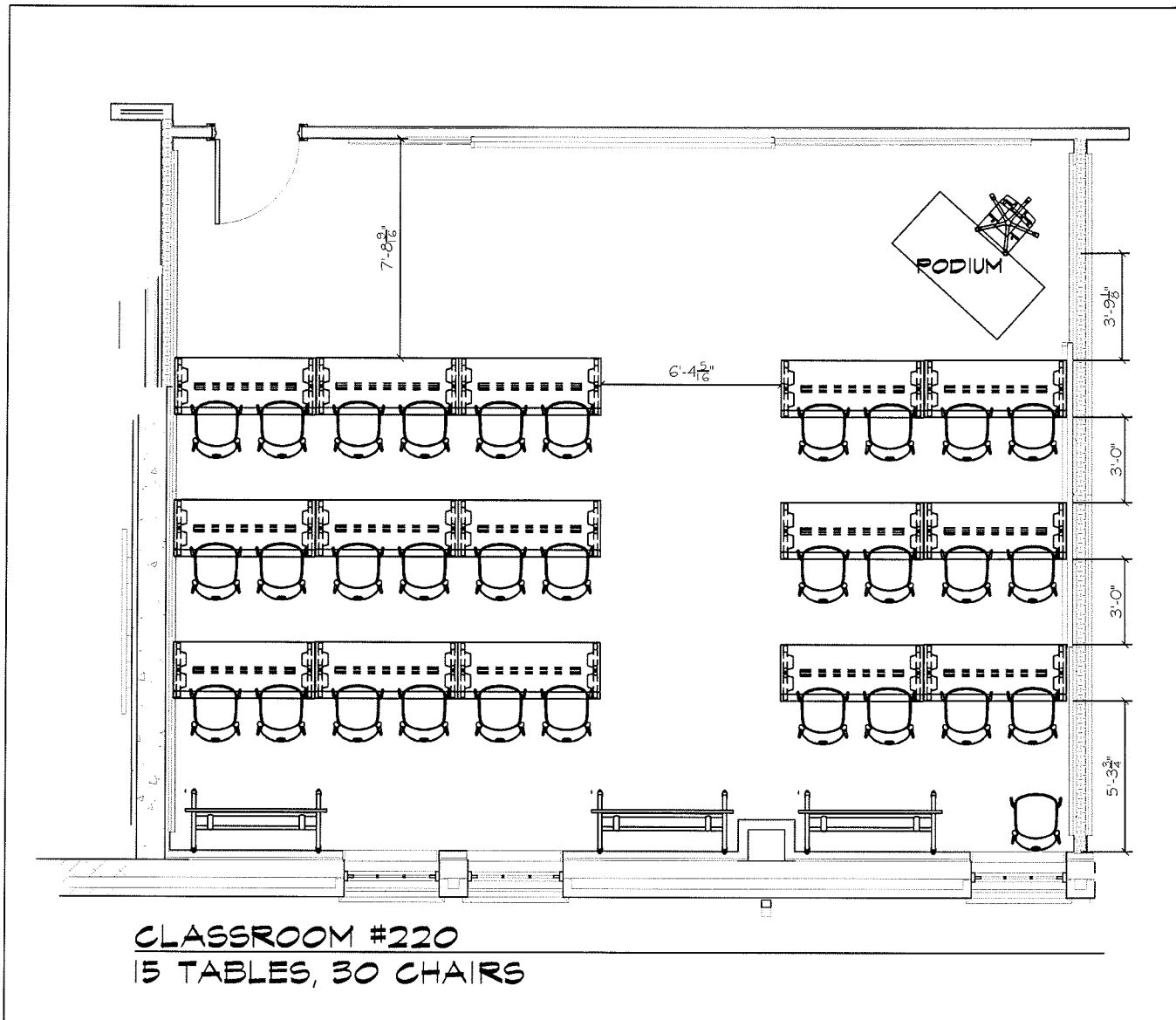

Client Signature: _____ Date: _____

Sheet No. _____

Date: 12/1/14

Scale: NTS

Designer: K.GRAY

Revisions:

File Path: Dec 01, 2014 - 10: 01am E:\UF HEAVENER HALL\New Floorplans I-16-15\FINAL DRAWINGS\2nd Floor Classroom Layout.dwg

Notice:
 This drawing, including the specifications, concepts, designs and arrangements represented thereby or incorporated in it, is and shall remain the property of Office Environments, Inc. It shall not be copied, disclosed to third parties, used to perform or complete this project by others, or used on any project other than the specific project for which it has been prepared. Field dimensions must be verified prior to installation.

UF HEAVENER HALL
 CLASSROOM 220 - LAYOUT 2
 PROPOSAL #102459
www.officenvironments.com

 office environments
 1801 Hermitage Blvd
 Suite 170
 Tallahassee, FL 32308

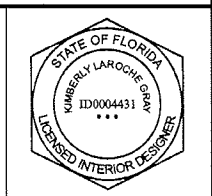

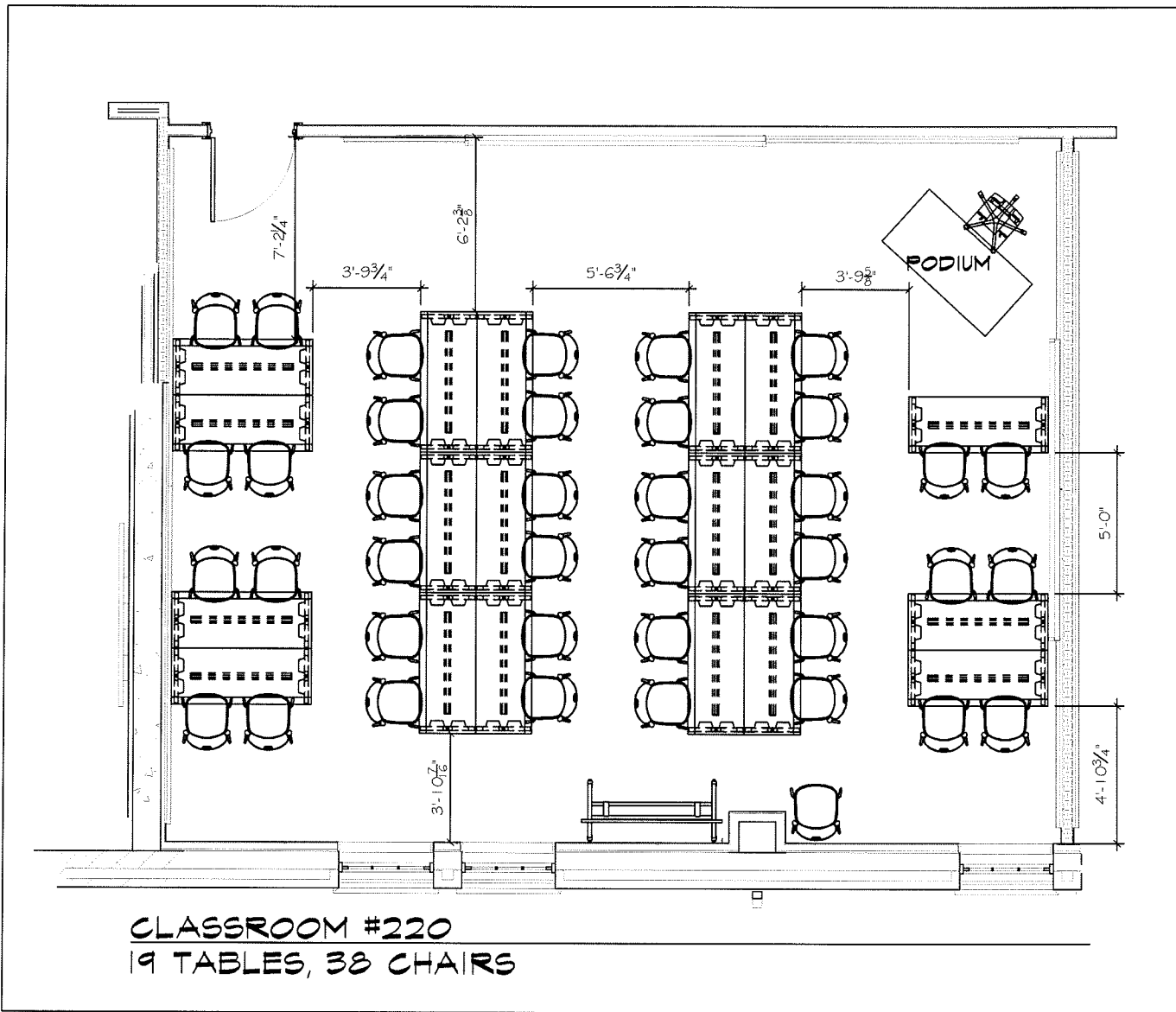

Client Signature:

Date:

Sheet No.

Date: 12/1/14

Scale: NTS

Designer: K.GRAY

Revisions:

File Path: Dec 01.2014 - 10: 01am E:\VF HEAVENER HALL\New Floorplans 1-15\FINAL DRAWINGS\2nd Floor Classroom Layouts.dwg

Notice:

This drawing, including the specifications, concepts, designs and arrangements represented thereby or incorporated in it, is and shall remain the property of Office Environments, Inc. It shall not be copied, disclosed to third parties, used to perform or complete this project by others, or used on any project other than the specific project for which it has been prepared. Field dimensions must be verified prior to installation.

UF HEAVENER HALL
 CLASSROOM 220 - LAYOUT 3
 PROPOSAL #102459

www.officenvironments.com



office environments

1801 Hermitage Blvd
 Suite 170
 Tallahassee, FL 32308



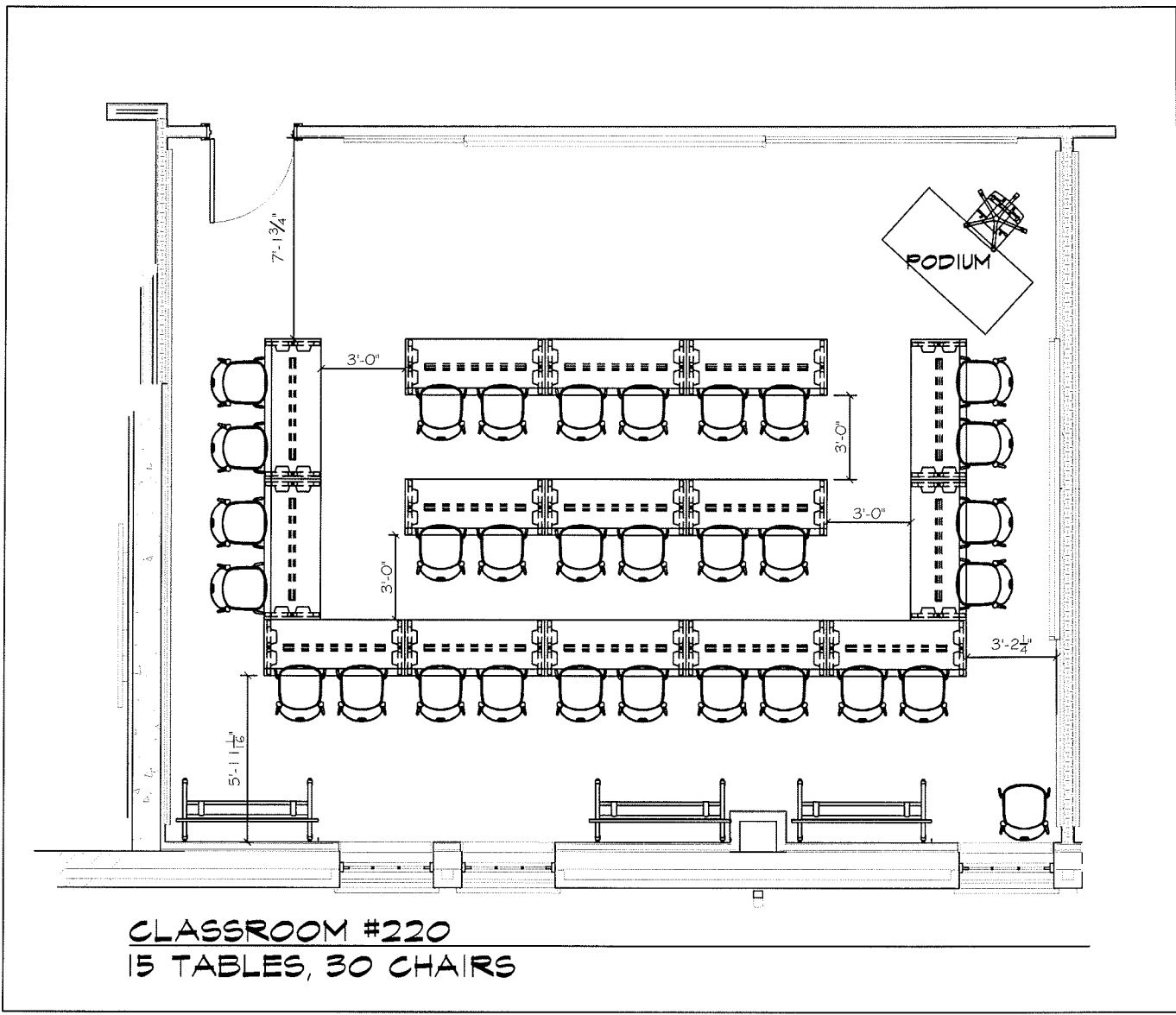

Client Signature: _____ Date: _____

Sheet No. _____

Date: 12/1/14

Scale: NTS

Designer: K.GRAY

Revisions:

File Path: Dec 01, 2014 - 10: 01am E:\UF HEAVENER HALL\New Floorplans 1-16-15\FINAL DRAWINGS\2nd Floor Classroom Layout.dwg

Notice:
This drawing, including the specifications, concepts, designs and arrangements represented hereby or incorporated in it, is and shall remain the property of Office Environments, Inc. It shall not be copied, disclosed to third parties, used to perform or complete this project by others, or used on any project other than the specific project for which it has been prepared. Field dimensions must be verified prior to installation.

UF HEAVENER HALL
CLASSROOM 220 - LAYOUT 4
PROPOSAL #102459
www.officenvironments.com

 office environments
 1801 Hermitage Blvd
 Suite 170
 Tallahassee, FL 32308



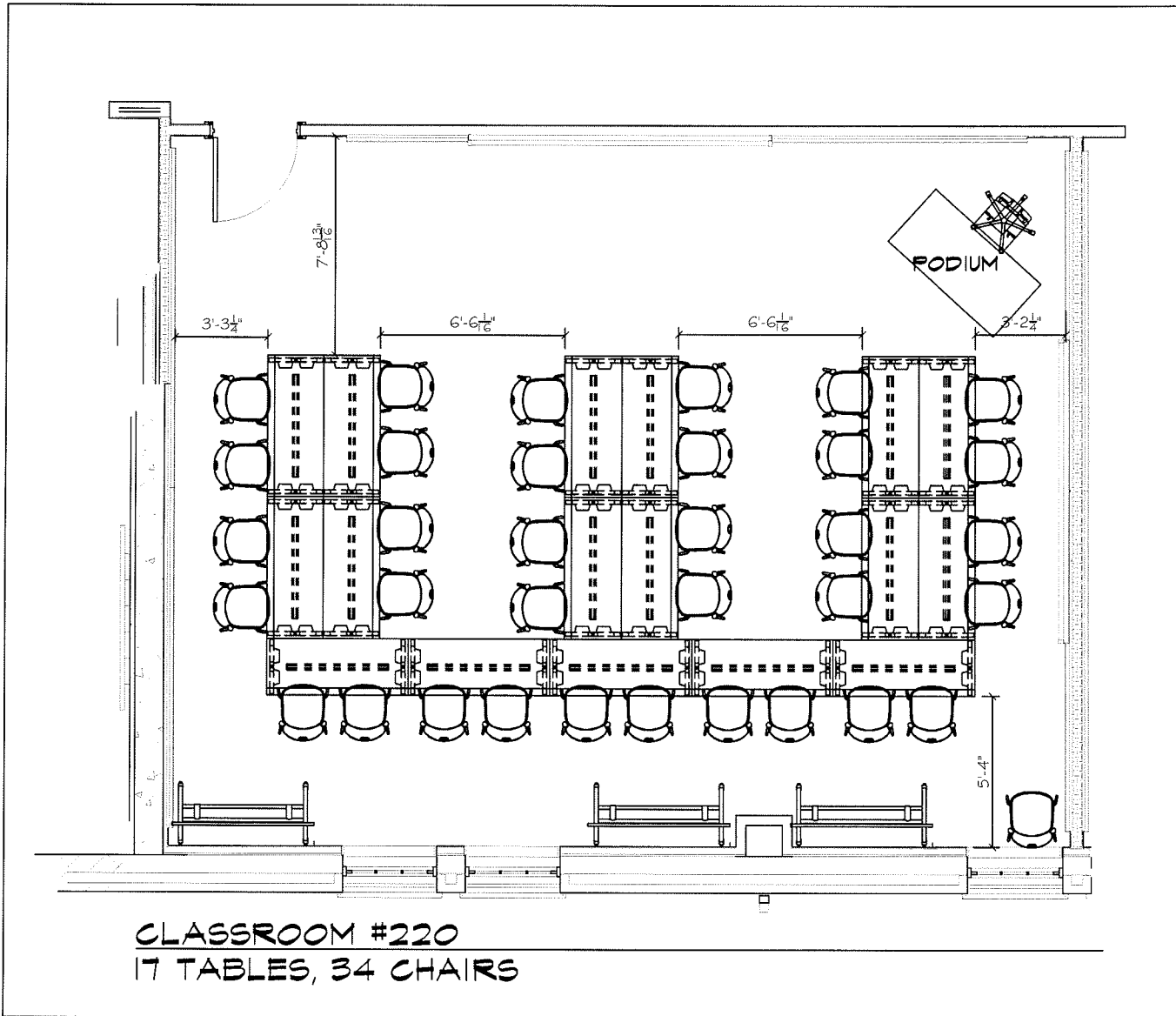

Client Signature:

Date:

Sheet No.

Date: 12/1/14

Scale: NTS

Designer: K.GRAY

Revisions:

File Path: Dec 01, 2014 - 10: 02am E:\UF HEAVENER HALL\New Floorplans 1-10-15\FINAL DRAWINGS\2nd Floor Classroom Layout.dwg

Notice:
This drawing, including the specifications, concepts, designs and arrangements represented thereby or incorporated in it, is and shall remain the property of Office Environments, Inc. It shall not be copied, disclosed to third parties, used to perform or complete the project by others, or used on any project other than the specific project for which it has been prepared. Field dimensions must be verified prior to installation.

UF HEAVENER HALL
CLASSROOM 220 - LAYOUT 5
PROPOSAL #102459

www.officeenvironments.com



office environments

1801 Hermitage Blvd
Suite 170
Tallahassee, FL 32308

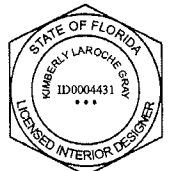

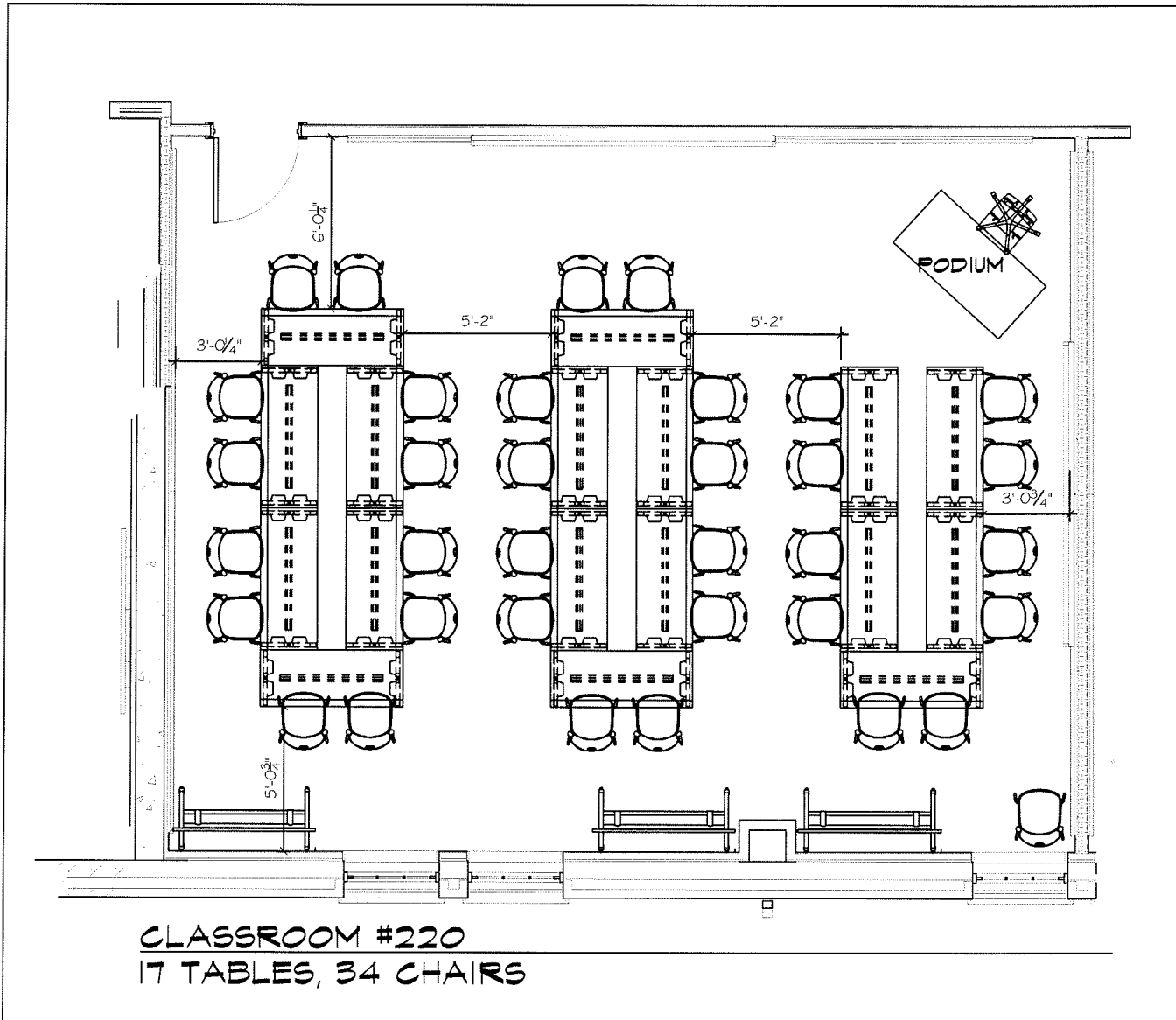

Client Signature:		Date:
Sheet No.	Date: 12/1/14	Notice: This drawing, including the specifications, concepts, designs and arrangements represented hereby or incorporated in it, is and shall remain the property of Office Environments, Inc. It shall not be copied, disclosed to third parties, used to perform or complete this project by others, or used on any project other than the specific project for which it has been prepared. Field dimensions must be verified prior to installation.
	Scale: NTS	
	Designer: K.GRAY	
	Revisions:	
File Path: Dec 01, 2014 - 10: 02am E:\UF HEAVENER HALL\New Floorplans 1-10-15\FINAL DRAWINGS\2nd Floor Classroom Layouts.dwg		

UF HEAVENER HALL
 CLASSROOM 220 - LAYOUT 6
 PROPOSAL #102459
www.officenvironments.com

 office environments

1801 Hermitage Blvd
 Suite 170
 Tallahassee, FL 32308

